

Patient report

Bio-Rad DATE: 10/17/2019
D-10 TIME: 12:11 PM
S/N: #DJ4I016123 Software version: 4.30-2
Sample ID: 10545381
Injection date 10/17/2019 12:01 PM
Injection #: 12 Method: HbA1c
Rack #: --- Rack position: 7

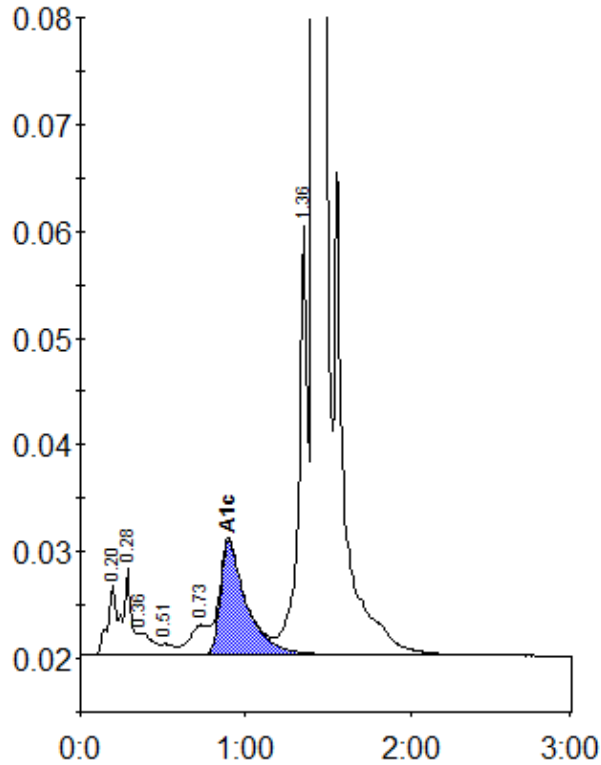

Peak table - ID: 10545381

Peak	R.time	Height	Area	Area %
A1a	0.20	6643	23547	0.9
A1b	0.28	8042	27853	1.0
Unknown	0.36	2106	13397	0.5
F	0.51	1034	5633	0.2
LA1c/CHb-1	0.73	2815	22489	0.8
A1c	0.90	10618	117905	6.0
P3	1.36	40167	151989	5.7
A0	1.42	743442	2315186	86.5
Total Area:		2677999		

Concentration:	%
A1c	6.0